

CAPTAIN COOK'S TOUR

Arranged by GEORGE WILLIAMS

By RAY ANTHONY
and GEORGE WILLIAMS

Piano

Slowly With a Beat

Copyright 1950 and 1952 by Anthony Music Corp., New York, U.S.A.
The World Wide Music Co., Ltd., 21, Denmark Street, London, W.C.2. for Europe, the British
Empire and Commonwealth of Nations (excluding Canada).
Telegrams: Mauritunes Westcent London. Telephone: Temple Bar 1155

Piano 2

C

D

E

Piano 3

CAPTAIN COOK'S TOUR

Arranged by GEORGE WILLIAMS

By RAY ANTHONY
and GEORGE WILLIAMS

5th Saxophone Eb Baritone

Slowly With a Beat

Copyright 1950 and 1952 by Anthony Music Corp., New York, U.S.A.
The World Wide Music Co., Ltd., 21, Denmark Street, London, W.C.2. for Europe, the British
Empire and Commonwealth of Nations (excluding Canada).
Telegrams : Mauritnes Westcent London. Telephone : Temple Bar 1155

5th Saxophone
(Eb Baritone)

CAPTAIN COOK'S TOUR

Arranged by GEORGE WILLIAMS

By RAY ANTHONY
and GEORGE WILLIAMS

1st Saxophone Eb Alto

Slowly With a Beat. 2 *Play if no Baritone*

The score includes three alternative endings, each marked with a circled letter:

- A**: A four-measure phrase starting with a half note G4, followed by quarter notes A4, Bb4, and C5.
- B**: A four-measure phrase starting with a half note G4, followed by quarter notes A4, Bb4, and C5. The dynamic marking *p* (piano) is placed below the first measure.
- C**: A four-measure phrase starting with a half note G4, followed by quarter notes A4, Bb4, and C5.

The main melody continues through several staves, ending with a final cadence. The key signature remains one flat throughout.

Copyright 1950 and 1952 by Anthony Music Corp., New York, U.S.A.
The World Wide Music Co., Ltd., 21, Denmark Street, London, W.C.2. for Europe, the British
Empire and Commonwealth of Nations (excluding Canada).
Telegrams: Mauritunes Westcent London. Telephone: Temple Bar 1155

1st Saxophone
(Eb Alto)

CAPTAIN COOK'S TOUR

Arranged by GEORGE WILLIAMS

By RAY ANTHONY
and GEORGE WILLIAMS

Conductor

Slowly With a Beat

Copyright 1950 and 1952 by Anthony Music Corp., New York, U.S.A.
The World Wide Music Co., Ltd., 21, Denmark Street, London, W.C.2. for Europe, the British
Empire and Commonwealth of Nations (excluding Canada).
Telegrams: Mauritnes Westcent London. Telephone: Temple Bar II55

D (Sax.)

Sax. *Tr-ppt. Solo*

E Trombs

1. 2. Sax.

F

(Ens.)

G Wa Wa Wa Barit.

Wa Wa Wa

H

Wa Wa *dim.*

CAPTAIN COOK'S TOUR

Arranged by GEORGE WILLIAMS

By RAY ANTHONY
and GEORGE WILLIAMS

1st Bb Trumpet

Slowly With A Beat

- Staff 2:** Labeled **B** and **(2nd Tpt.)**. Includes the instruction "Cup Mute".
- Staff 4:** Labeled **C** and **D**. Includes the instruction "2nd Tpt. Harmon".
- Staff 5:** Labeled **E**. Includes the instruction "2nd Tpt. ad lib.".
- Staff 6:** Labeled **F**. Includes the instruction "St. Mute".
- Staff 7:** Labeled **G**. Includes the instruction "Plunger".
- Staff 8:** Labeled **H**. Includes the instruction "2nd Tpt.". Includes "WA WA WA" markings.

Copyright 1950 and 1952 by Anthony Music Corp., New York, U.S.A.

The World Wide Music Co., Ltd., 21, Denmark Street, London, W.C.2. for Europe, the British Empire and Commonwealth of Nations (excluding Canada).

Telegrams: Mauritnes Westcent London.

Telephone: Temple Bar 1155

CAPTAIN COOK'S TOUR

Arranged by GEORGE WILLIAMS

By RAY ANTHONY
and GEORGE WILLIAMS

2nd Bb Trumpet

Slowly With A Beat

4

A

6

Plunger

OPTIONAL

9 Cup Mute

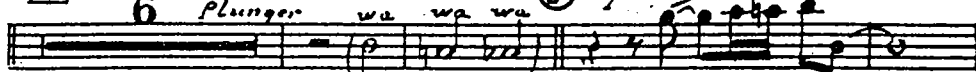

Cup mute

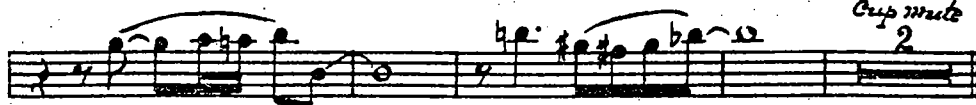

B

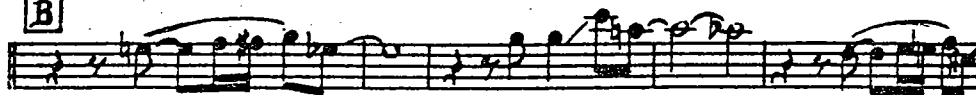

C

Harmon Mute

8

D

open

Solo ad lib.

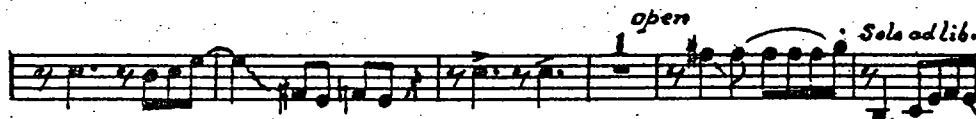

E

Fm7 Eb Ab

F

open

Plunger

G

wa wa

wa wa

wa wa

2

H

CUP

open

wa wa

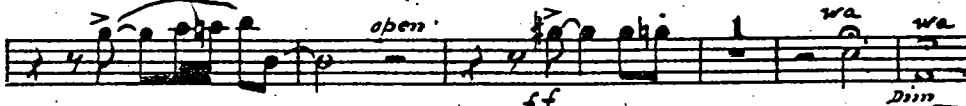

Copyright 1950 and 1952 by Anthony Music Corp., New York, U.S.A.
The World Wide Music Co., Ltd., 21, Denmark Street, London, W.C.2. for Europe, the British
Empire and Commonwealth of Nations (excluding Canada).
Telegrams: Mauritunes Westcent London. Telephone: Temple Bar 1155

CAPTAIN COOK'S TOUR

Arranged by GEORGE WILLIAMS

By RAY ANTHONY
and GEORGE WILLIAMS

3RD Bb Trumpet

Slowly With A Beat

4 [A] 6 PLUNGER WA WA WA
f
9 6 CUP MUTE [B]
3
[C] 8 [D] 6 OPEN 7 2
[E] 2P-Tr AD LIB [E] 2 3
PLUNGER [G] WA WA
2 [H] 4 OPEN 7
WA WA
DIN

CAPTAIN COOK'S TOUR

Arranged by GEORGE WILLIAMS

By RAY ANTHONY
and GEORGE WILLIAMS

1st Saxophone Bb Tenor

Slowly With A Beat

Copyright 1950 and 1952 by Anthony Music Corp., New York, U.S.A.
The World Wide Music Co., Ltd., 21, Denmark Street, London, W.C.2. for Europe, the British
Empire and Commonwealth of Nations (excluding Canada).
Telegrams: Mauritunes Westcent London. Telephone: Temple Bar 1155

CAPTAIN COOK'S TOUR

Arranged by GEORGE WILLIAMS

By RAY ANTHONY
and GEORGE WILLIAMS

2nd Saxophone Eb Alto

Slowly With A Beat

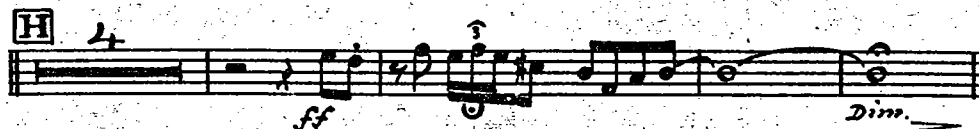
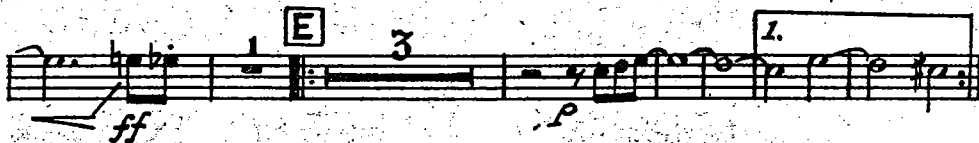
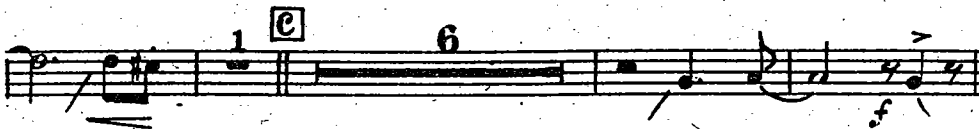
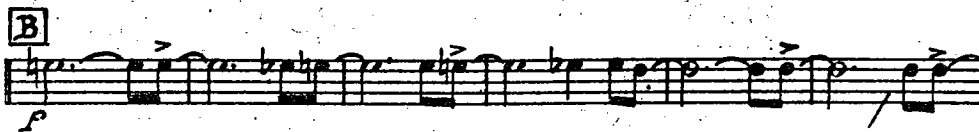
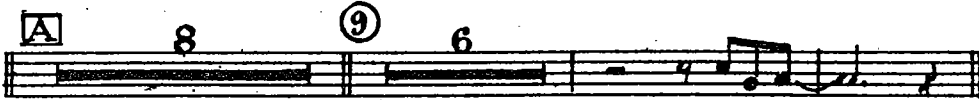

Copyright 1950 and 1952 by Anthony Music Corp., New York, U.S.A.
The World Wide Music Co., Ltd., 21, Denmark Street, London, W.C.2. for Europe, the British
Empire and Commonwealth of Nations (excluding Canada).
Telegrams: Mauritunes Westcent London. Telephone: Temple Bar 1155

CAPTAIN COOK'S TOUR

Arranged by GEORGE WILLIAMS

By RAY ANTHONY
and GEORGE WILLIAMS

2nd Saxophone Bb Tenor

Slowly With A Beat

Copyright 1950 and 1952 by Anthony Music Corp., New York, U.S.A.
The World Wide Music Co., Ltd., 21, Denmark Street, London, W.C.2. for Europe, the British
Empire and Commonwealth of Nations (excluding Canada).
Telegrams: Mauritunes Westcent London. Telephone: Temple Bar 1155

CAPTAIN COOK'S TOUR

Arranged by GEORGE WILLIAMS

By RAY ANTHONY
and GEORGE WILLIAMS

1st Trombone

Slowly With A Beat

Copyright 1950 and 1952 by Anthony Music Corp., New York, U.S.A.
The World Wide Music Co., Ltd., 21, Denmark Street, London, W.C.2. for Europe, the British
Empire and Commonwealth of Nations (excluding Canada).
Telegrams: Maurituines Westcent London. Telephone: Temple Bar 1155

CAPTAIN COOK'S TOUR

Arranged by GEORGE WILLIAMS

By RAY ANTHONY
and GEORGE WILLIAMS

2nd Trombone

Slowly With A Beat

A Plunger wa wa wa **9** **6**

C

D

Plunger **E**

2 **1.** **2.**

F

G wa wa

wa wa wa wa wa wa wa

H wa wa

Copyright 1950 and 1952 by Anthony Music Corp., New York, U.S.A.
The World Wide Music Co., Ltd., 21, Denmark Street, London, W.C.2. for Europe, the British
Empire and Commonwealth of Nations (excluding Canada).
Telegrams: Mairitones Westcent London Telephone: Temple Bar 1155

CAPTAIN COOK'S TOUR

Arranged by GEORGE WILLIAMS

By RAY ANTHONY
and GEORGE WILLIAMS

3rd Trombone

Slowly With 4 Beat

Copyright 1950 and 1952 by Anthony Music Corp., New York, U.S.A.
The World Wide Music Co., Ltd., 2F, Denmark Street, London, W.C.2, for Europe, the British
Empire and Commonwealth of Nations (excluding Canada).
Telegrams: Maurituines Westcent London. Telephone: Temple Bar 1155

CAPTAIN COOK'S MARCH

Arranged by GEORGE WILLIAMS

By RAY ANTHONY
and GEORGE WILLIAMS

Bass

Slowly With a Beat

Copyright 1950 and 1952 by Anthony Music Corp., New York, U.S.A.
The World Wide Music Co., Ltd., 21, Denmark Street, London, W.C.2. for Europe, the British
Empire and Commonwealth of Nations (excluding Canada).

Telegrams: Mauritunes Westcent London.

Telephone: Temple Bar 1155

CAPTAIN COOK'S TOUR

Arranged by GEORGE WILLIAMS

By RAY ANTHONY
and GEORGE WILLIAMS

2nd Saxophone Eb Alto

Slowly With A Beat

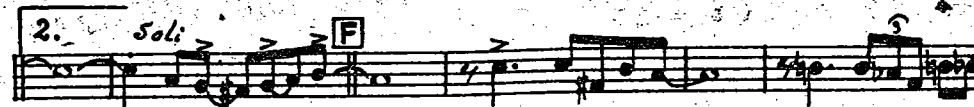
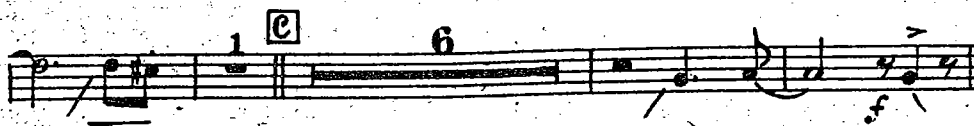
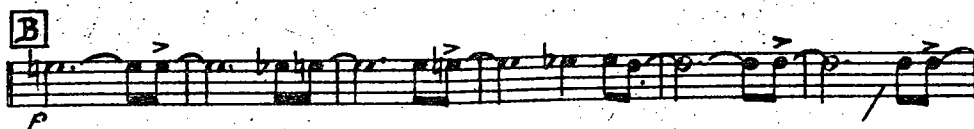
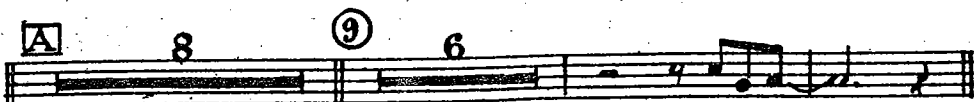

Copyright 1950 and 1952 by Anthony Music Corp., New York, U.S.A.
The World Wide Music Co., Ltd., 21, Denmark Street, London, W.C.2. for Europe, the British
Empire and Commonwealth of Nations (excluding Canada).
Telegrams: Mauritones Westcent London. Telephone: Temple Bar 1155

CAPTAIN COOK'S TOUR

Arranged by GEORGE WILLIAMS

By RAY ANTHONY
and GEORGE WILLIAMS

2nd Bb Trumpet

Slowly With A Breat

A 6 *Plunger* *OPTIONAL wa wa wa* **9** *Cup Mute*

B

C *Harmen Mute* 8 **D**

open *Solo ad lib.*

E *Fm7 Eb Ab* 1.

2. **F** *open* *Plunger* *f*

G *wa wa wa wa wa wa*

2 **H** *CUP*

open *ff* *Dim*

Copyright 1950 and 1952 by Anthony Music Corp., New York, U.S.A.
The World Wide Music Co., Ltd., 21, Denmark Street, London, W.C.2. for Europe, the British
Empire and Commonwealth of Nations (excluding Canada).
Telegrams: Mauritnes Westcent London. Telephone: Temple Bar 1155